

NORTH ELEVATION

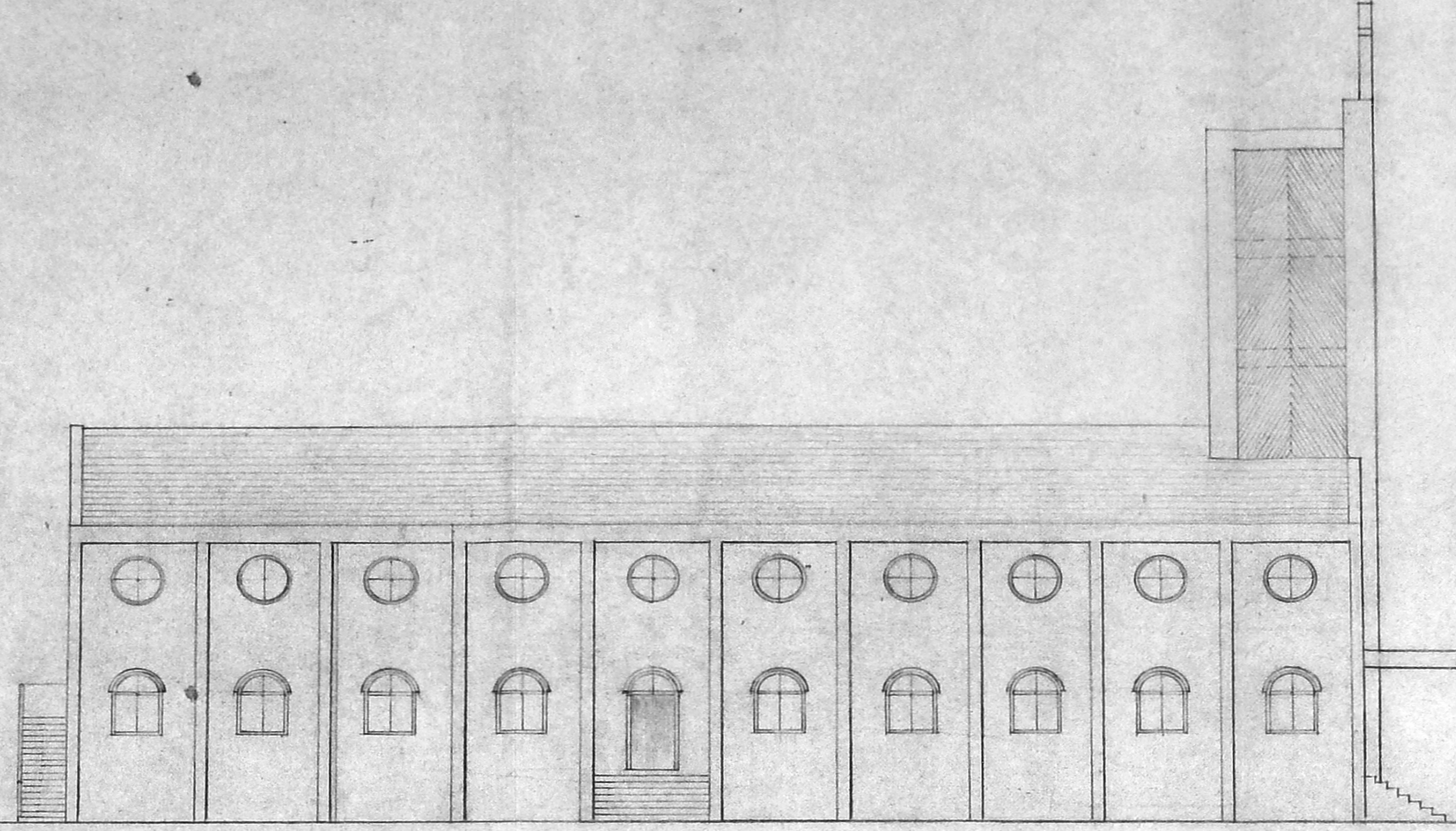

EAST ELEVATION

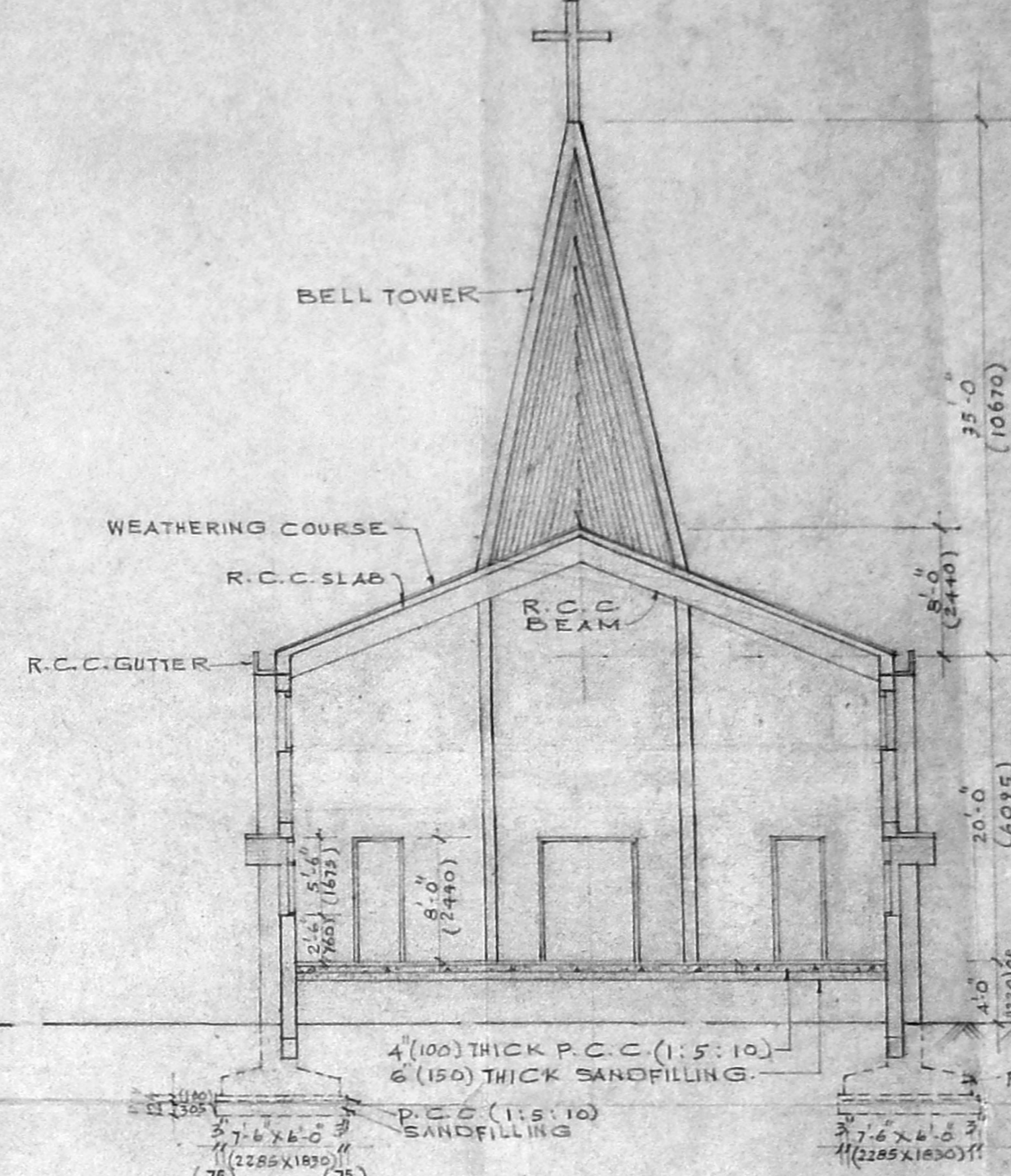

SECTION ON 'A-B'

SCHEDULE OF JOINERY		
TYPE	SIZE	DESCRIPTION
S.D.	4'0" x 8'0"	T.W. PANNELED SPECIAL DOOR
D	4'0" x 8'0"	T.W. PANNELED DOOR
D1	3'6" x 8'0"	DO
D2	3'0" x 8'0"	DO
DF3	3'0" x 7'6"	DO
W.C	3'9" x 5'6"	T.W. GLAZED WINDOW WITH SEMI-CIRCULAR AT TOP WITH GRILLE
CVG	3'9" DIA	T.W. GLAZED CIRCULAR VENTILATOR

SPECIFICATION	
SL. NO.	DESCRIPTION
1.	FOUNDATION: R.C.C. FOOTINGS (1:2:4) OVER 4" (100) THICK P.C.C. (1:5:10) OVER 12" (300) THICK SANDFILLING.
2.	BASEMENT: BRICK MASONRY IN C.M. (1:2:4) OVER R.C.C. PLINTHBEAM (1:2:4).
3.	SUPERSTRUCTURE: BRICK WORK IN C.M. (1:2:4) AND PLASTERED IN C.M. (1:5) 1/2" THICK.
4.	ROOF: R.C.C. SLOPED ROOF (1:2:4) OVER R.C.C. BEAMS (1:2:4).
5.	FLOORING: APPROVED MOSAIC FLOORING OVER 4" (100) THICK P.C.C. (1:5:10) OVER 6" (150) THICK SANDFILLING.
6.	WEATHERING COURSE: ONE COURSE OF FLAT TILES SET IN C.M. (1:5) OVER R.C.C. SLAB.

STATEMENT OF AREAS		
DESCRIPTION	SFT.	SQ. M.
LAND AREA	13205.50	1228.42
PROPOSED GROUND FLOOR	2933.00	272.48
EXISTING TOILET TO BE REGULARISED GROUND FLOOR	68.75	6.38
PASTOR'S RESIDENCE	1560.60	144.98
F.S.I. = 0.246		
PLOT COVERAGE = 34.55		
DEMOLITION		
EXISTING STORE ROOM	214.45	19.90

NOTES:
 1) THE FOUNDATION DETAIL SHOWN IN THIS DRAWING IS TENTATIVE & IT MAY BE ALTERED TO SUIT SITE CONDITIONS IN CONSULTATION WITH THE CONSULTING ENGINEERS.

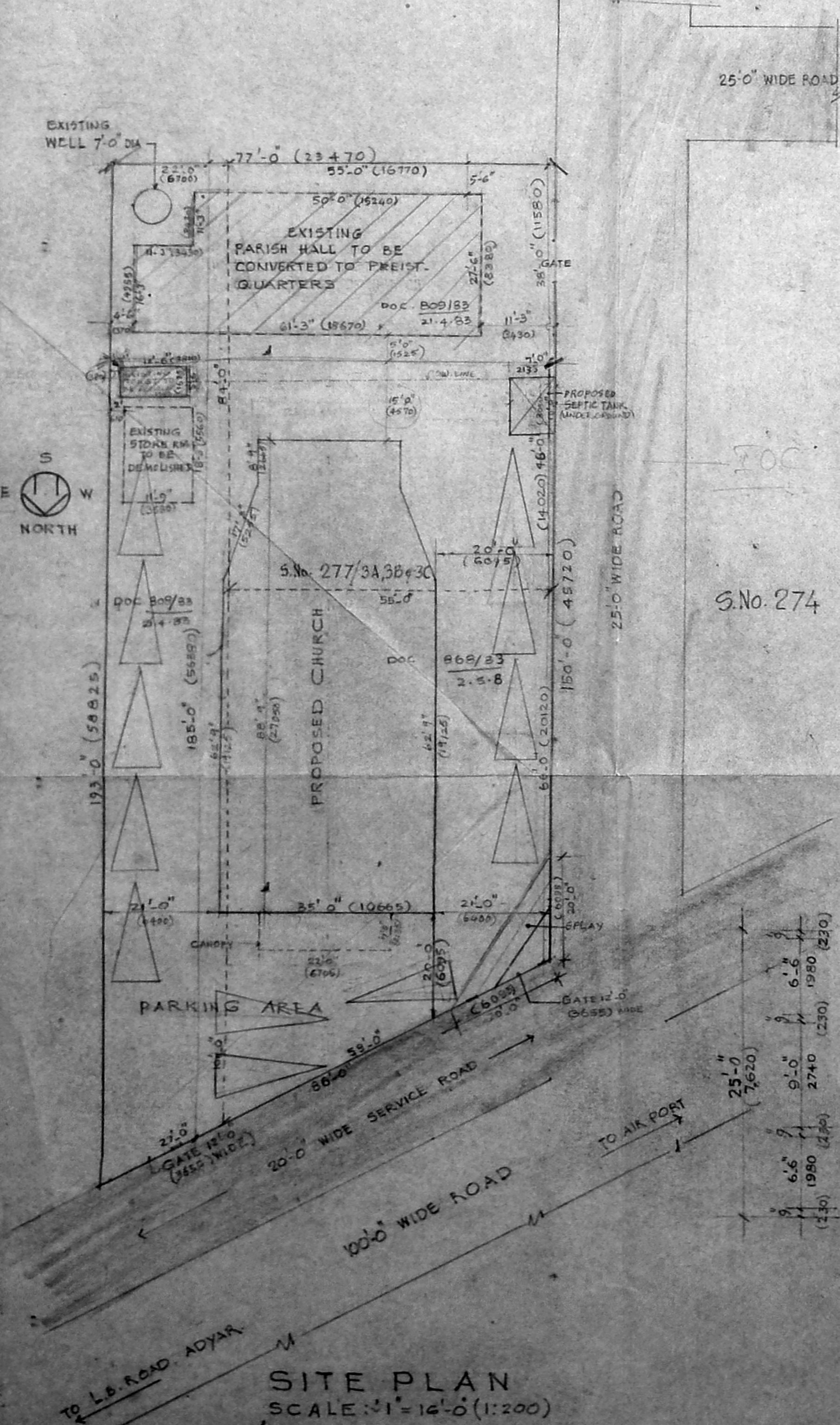

SITE PLAN SCALE: 1" = 12'0" (1:200)

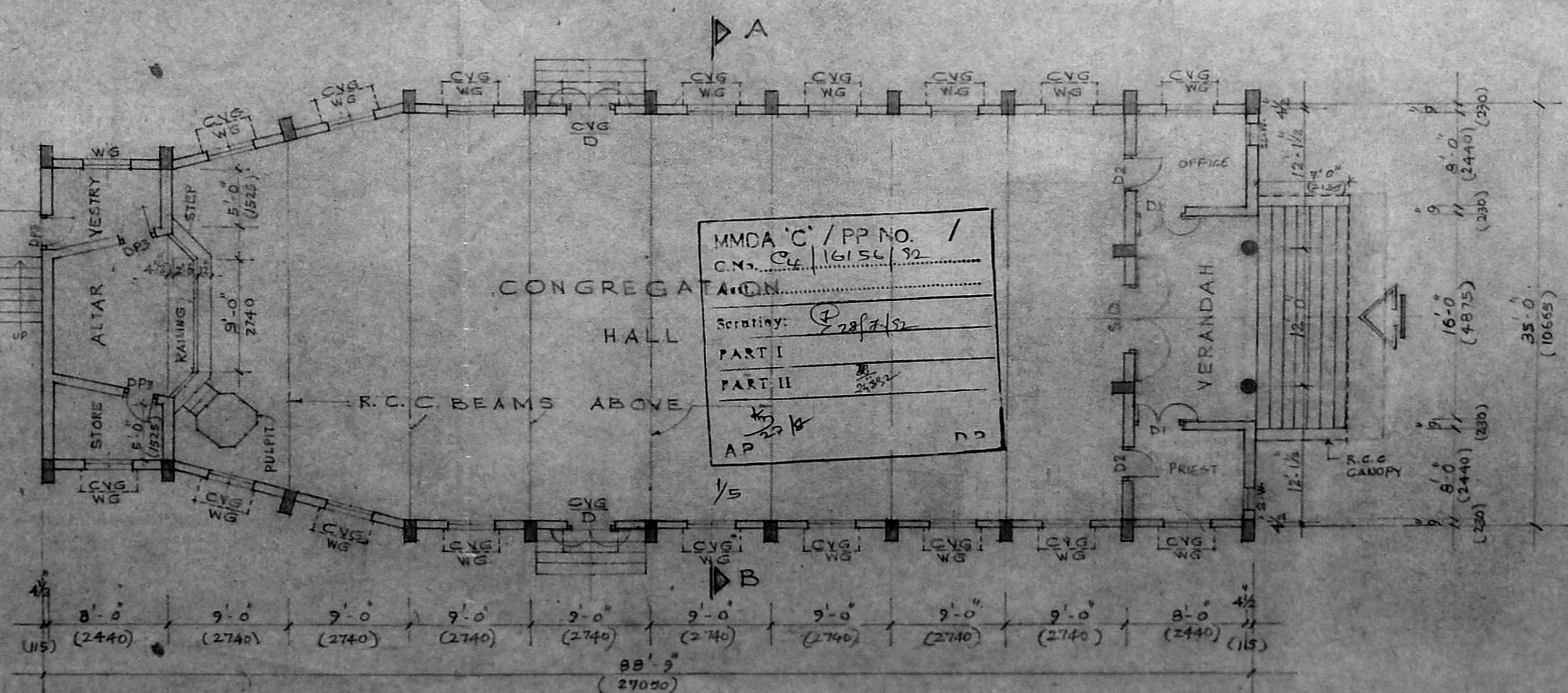

GROUND FLOOR PLAN

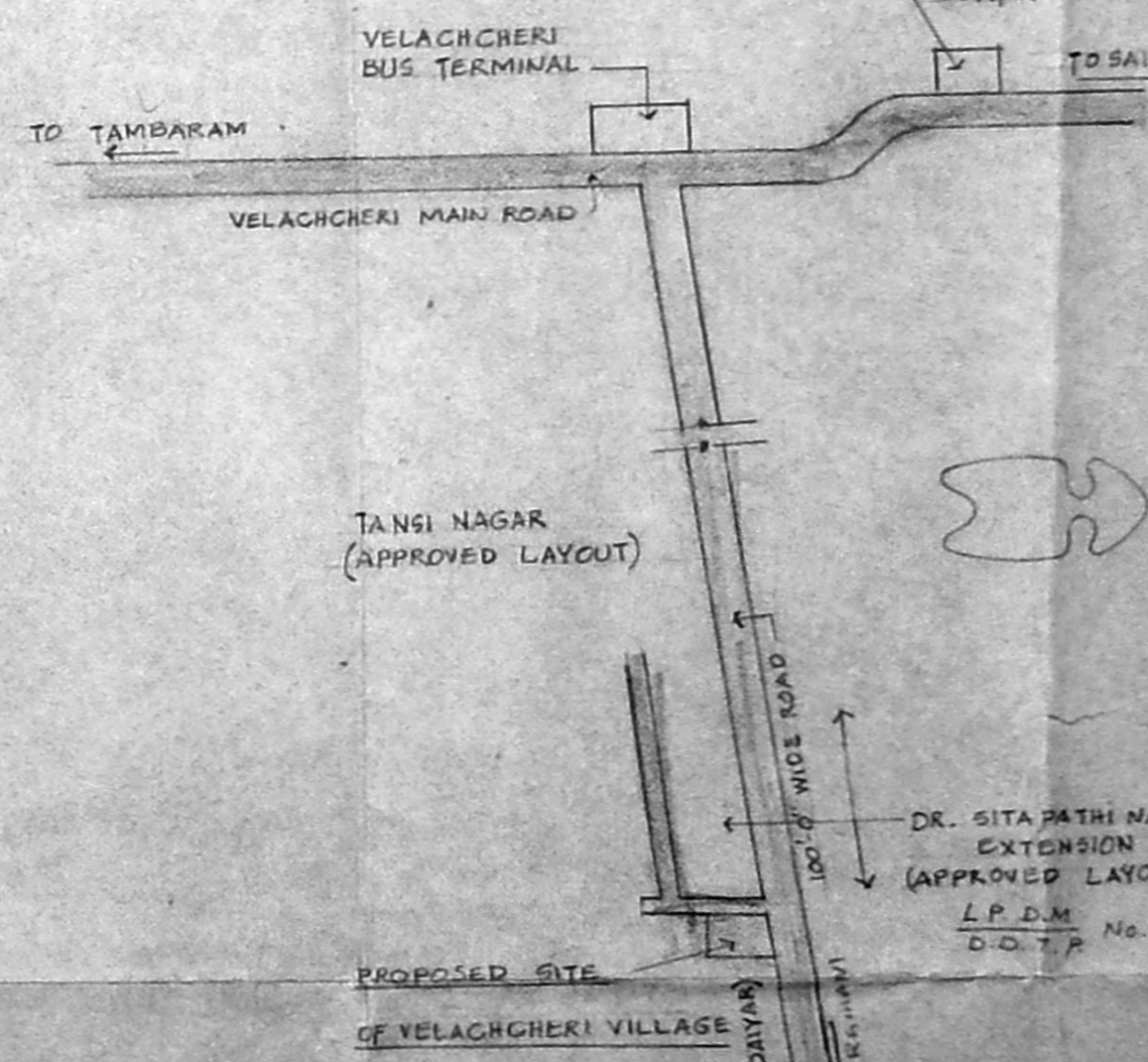

KEY PLAN (NOT TO SCALE)

APPROVED FOR MEMBERS OF THE MADRAS MUNICIPAL CORPORATION MADRAS-600 008.

REFERENCE	
1)	PROPOSED BUILDING SHOWN THUS
2)	EXISTING
3)	DISMANTLING
4)	EXISTING ROAD
5)	BOUNDARY LINE
6)	TO BE REGULARISED WORK

JOB NO.:	1284	SCALE:	1" = 8'0" (1:60 INCH)
DRG. NO.:	6	DRAWN BY:	K.E.
DATE:	2-7-90	CHECKED BY:	
PROPOSED C.S.I. GOOD SHEPHERD CHURCH AT VELACHERI MADRAS. S.No. 277/3A, 3B & 3C OF VELACHERI VILLAGE.			
PLANS, SECTION, ELEVATIONS, SITE PLAN AND KEY PLAN (WORKING DRAWING)			
KINGWAY CONSULTING ENGINEERS 20/21, CASA MAJOR ROAD, EGMORE - MADRAS - 6			

FOR CSITA MADRAS DIOCESAN COUNCIL, Secretary

J. S. RAJASINGH & BENTAMIN, ENGINEERS

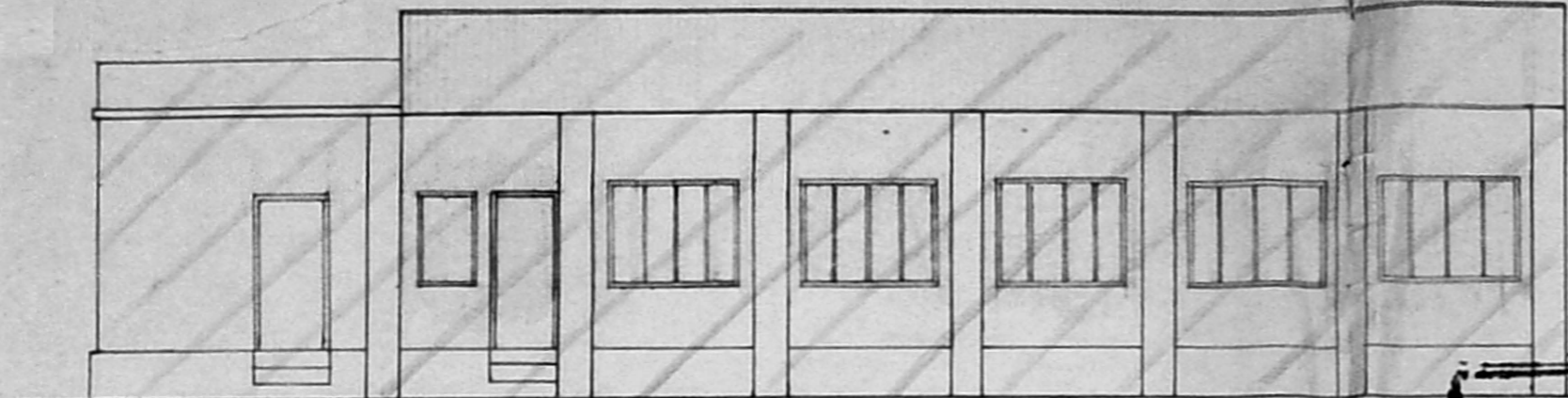

FRONT ELEVATION

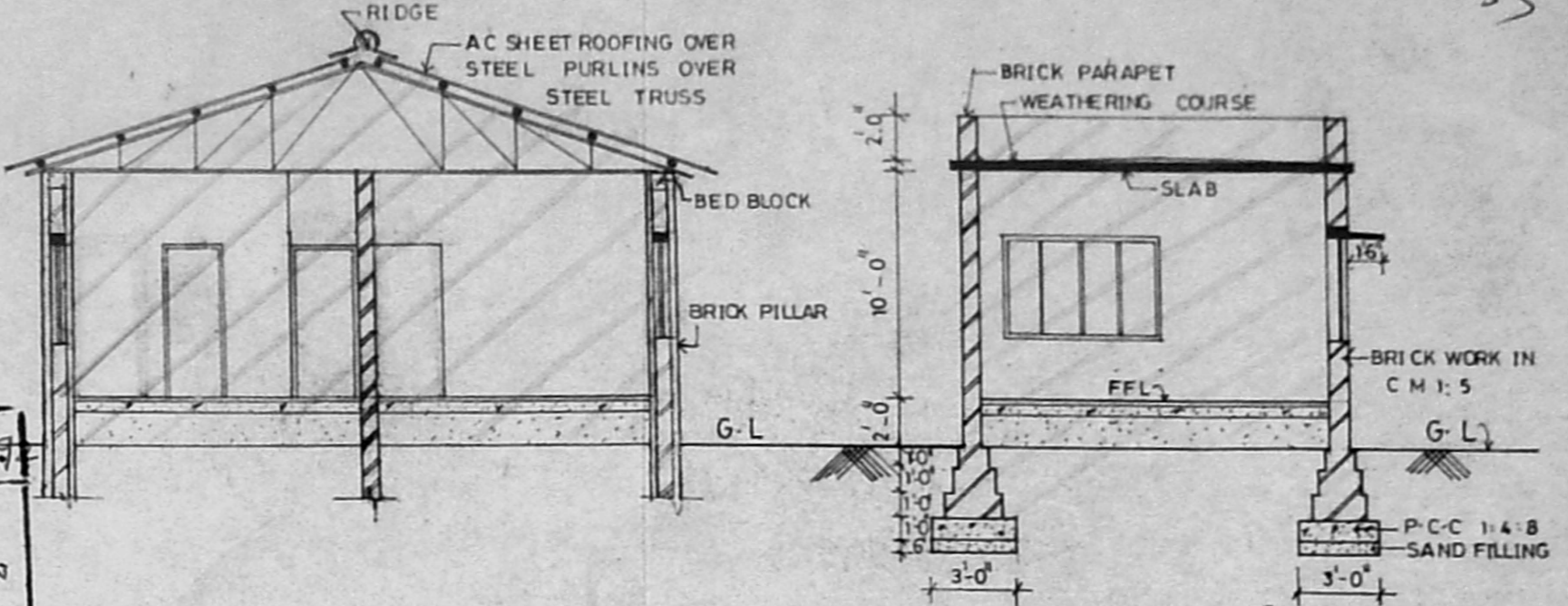

SECTION A-A

SECTION B-B

MMDA 'C' / PP NO. /
 C.No. 16156/92
 Aast.
 Scrating: 228/7
 PART I
 PART II 24/8/92

Planning Permit No. 16156/92
APPROVED
 SUBJECT TO THE CONDITIONS IN
 THIS ORDER.
 No. CA/16156/92 24.9.92
 FOR MEMBER SECRETARY
 MADRAS METRO
 DEVELOPMENT AUTHORITY
 MADRAS 600 008

REFERENCE TO BE REGULARISED WORK SHOWN THUS

AREA	SFT.	M ²
PREIST QUARTERS	1560.60	145.00

JOB NO : 1284 SCALE : 1" = 8'-0"
 DRG NO : 7 DRAWN : N. LAKSHMI & AMUTHA
 DATE : 14-08-90

EXISTING PARISH HALL TO BE CONVERTED TO
 PREIST QUARTERS C.S.I GOOD SHEPHERD
 CHURCH AT VELACHERI MADRAS.
 S-NO-277 / 3A, 3B & 3C OF VELACHERI VILLAGE
 TO BE REGULARISED

PLAN, ELEVATION & SECTION.

KINGSWAY CONSULTING ENGINEERS
 20/21, CASAMAJOR ROAD, EGMORE, MADRAS-8.

[Signature]
 Arch., A.I.T.A.
 J.S. RAJASINGH
 BE, M.T. STRUCT. E, C-ENG, REG NO CA/83/7856
 M.I.E., M-ASCE. LICENSED SURVEYOR CLASS I
 R.A. NO. 21

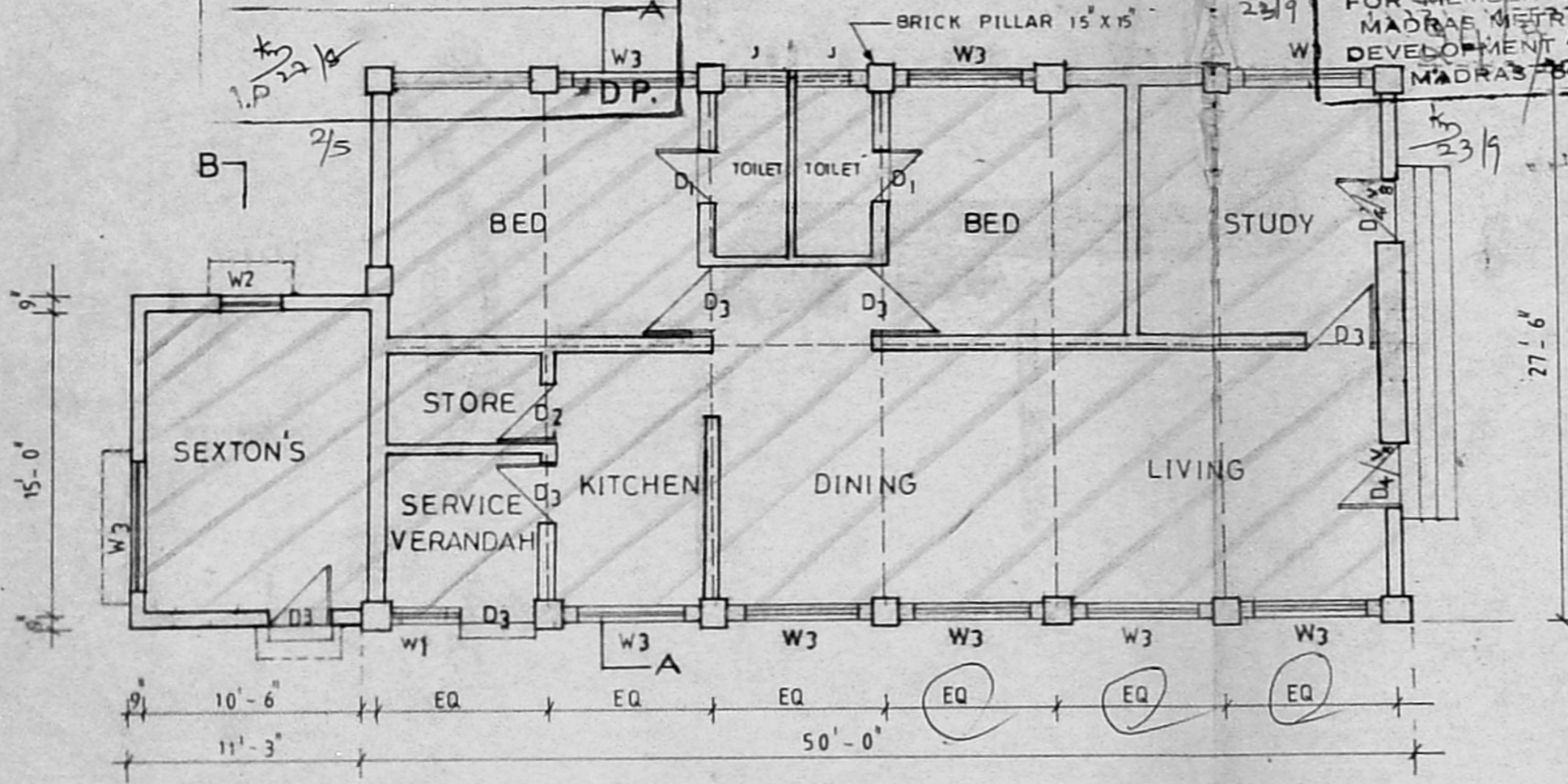

PLAN

SPECIFICATION
 SUPERSTRUCTURE : Brick work in c.m. 1:6 and
 plastered in c.m. 1:5, 1/2" thick
ROOF 1) A.c. sheet roofing over steel
 purlins and steel truss
 2) R.c.c. slab
FLOOR Grano floor finish over p.c.c
 and sand filling

SCHEDULE OF JOINERY

TYPE	SIZE	DESCRIPTION
D1	2.6x7.0	DOOR
D2	2.9x7.0	DOOR
D3	3.0x7.0	DOOR
D4	3.3x7.0	DOOR
W1	2.0x4.6	WINDOW
W2	3.9x4.6	WINDOW
W3	5.7x4.6	WINDOW
V8	3.3x2.0	VENTILATOR
J	2.0x2.0	R.C. JALLI

SIGNATURE OF APPLICANT

For CSITA MADRAS DIOCESAN COUNCIL,
[Signature]
 Hon Secretary Hon: Treasurer.

Licensed Surveyor Class-I, R.A. No: 134
 Reg. No: 15/86/10,033

MMDA 'C' / PP No. /
 No. 4/16156/92
 Aest. _____
 Scrutiny: 7/28/9
 PART I _____
 PART II 24/9/92
 A.P. _____ D.P. _____

Planning Permit No. CA/PP/1029/92
APPROVED
 SUBJECT TO THE CONDITIONS IN
 THIS OFFICE LETTER.
 No. CA/16156/92 24.9.92
 FOR MEMBER SECRETARY
 MADRAS METROPOLITAN
 DEVELOPMENT AUTHORITY
 MADRAS - 600 008.

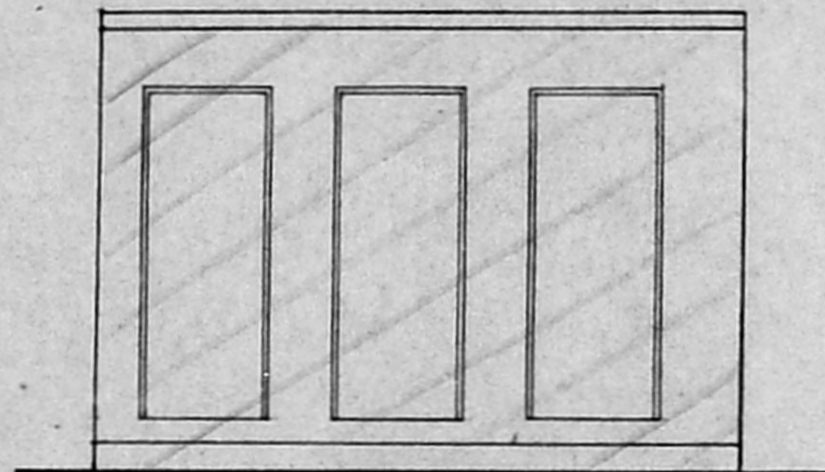

FRONT ELEVATION

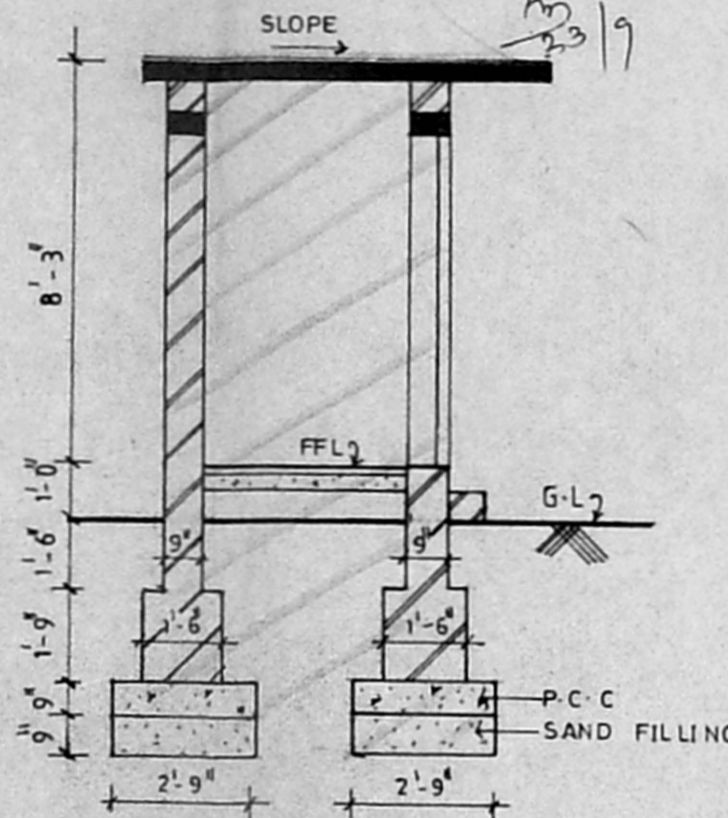

SECTION AB

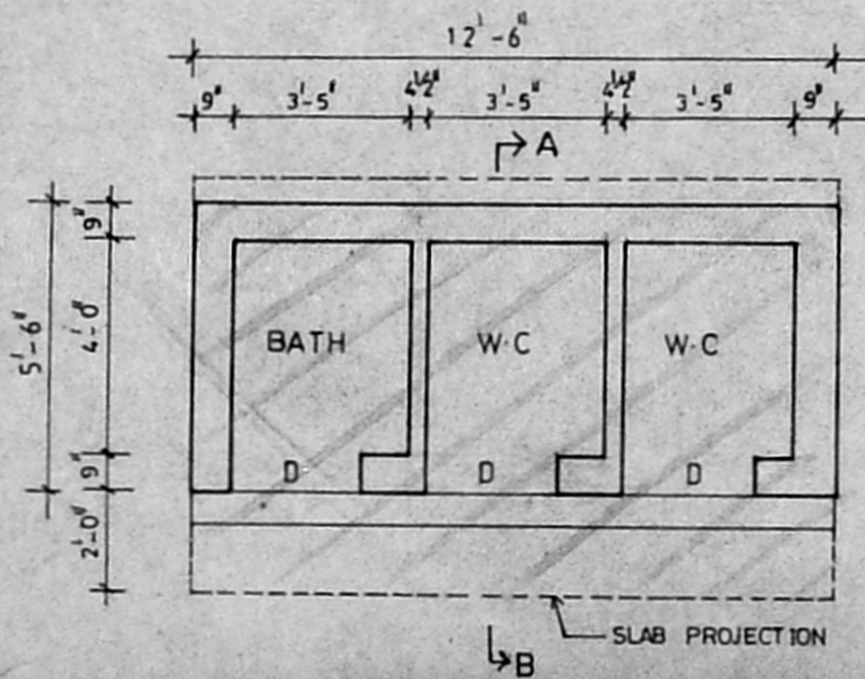

PLAN

JOINERY DETAILS		
TYPE	SIZE	DESCRIPTION
D	2'-6" X 6'-6"	DOOR

SPECIFICATION	
1. SUPERSTRUCTURE :	BRICKWORK IN C-M 1:6 AND PLASTERED IN CM 1:5 1/2 THICK
2. ROOF :	R.C.C. SLAB
3. FLOOR :	GRANO FLOOR FINISH OVER P.C.C AND SAND FILLING

REFERENCE
 TO BE REGULARISED WORK SHOWN THUS

AREA STATEMENT		
AREA	SQ. FT	SQ. M
TOILET	68.75	6.39

JOB NO :	1284	SCALE :	1" = 4'-0"
DRG NO :	8	DRAWN :	N. LAKSHMI
DATE :	20-8-90	CHECKED :	

EXISTING TOILET BLOCK AT
 CSI GOOD SHEPHERD CHURCH AT
 VELACHERI , MADRAS
 S-NO. 277/3A 3B & 3C OF VELACHERI VILLAGE.
 TO BE REGULARISED.

PLAN ELEVATION & SECTION

KINGSWAY CONSULTING ENGINEERS
 20/21, CASAMAJOR ROAD, EGMORE, MADRAS - 8.

For CSITA MADRAS DIOCESAN COUNCIL,
[Signature]
 Hon. Secretary
[Signature]
 Hon. Treasurer
 SIGNATURE OF THE APPLICANT

[Signature]
 J.S. RAJA SINGH
 BE+ME STRUCT. E., C. ENG., REGNO. CA/8/7856
 M-I-E, M-ASCE. LICENSED SURVEYOR CLASSI RA-NO 27



Planning Permit No. C/PP/1029/92

APPROVED

SUBJECT TO THE CONDITIONS IN THIS OFFICIAL LETTER.

No. C/16156/92 dated 24.09.92

FOR MEMBER SECRETARY
MADRAS METROPOLITAN
DEVELOPMENT AUTHORITY
MADRAS - 600 008.

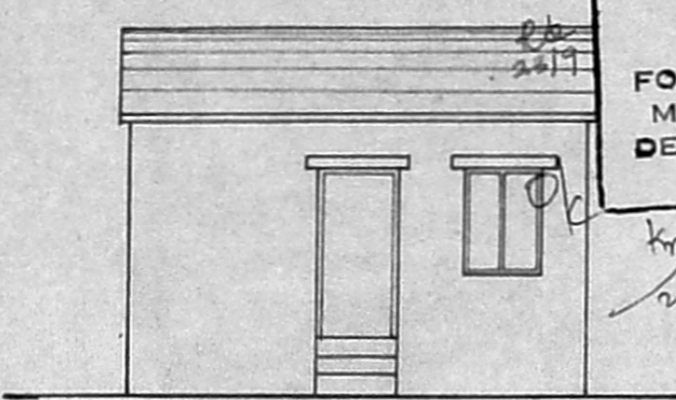

FRONT ELEVATION

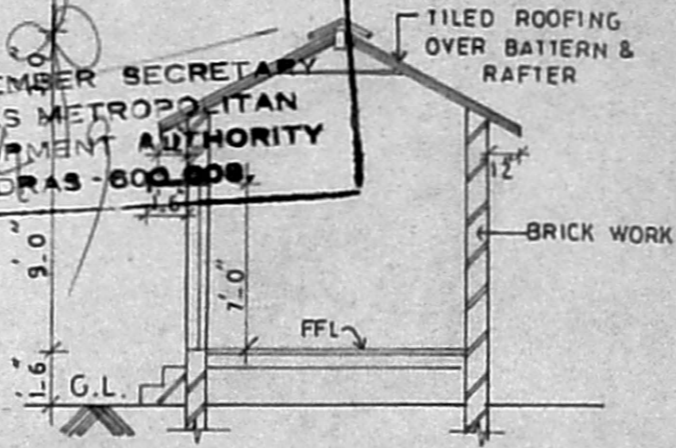

SECTION X-X

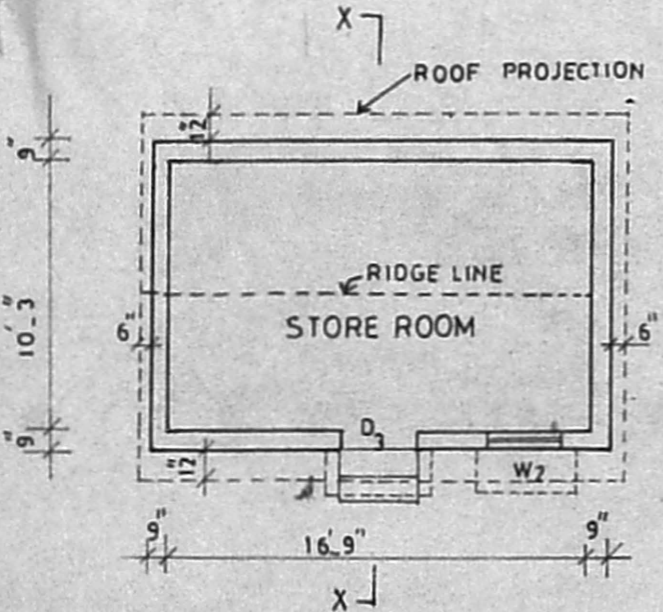

PLAN OF STORE ROOM

MMDA 'C' / PP NO. /
C.No. C/16156/92

Ast.

Scrutiny: 28/7

PART I

PART II 2/20/91

AP DP.

4/5

SCHEDULE OF JOINERY		
TYPE	SIZE	DESCRIPTION
D3	3.0'X6.6'	DOOR
W2	3.0'X4.0'	WINDOW
SPECIFICATION		
1) SUPERSTRUCTURE : Brick work in c.m. 1:6 and plastered in c.m. 1:5, 1/2" THK		
2) ROOF : Mangalore tiled roofing over wooden battens and rafters		
AREA	SFT	M ²
STORE ROOM	214.45	19.90
REFERENCE		
DEMOLITION SHOWN THUSH		

JOB NO : 1284	SCALE : 1" = 8'-0"
DRG. NO : 9	DRAWN : AMUTHA
DATE : 27.6.91	

DEMOLITION PLAN OF STORE BUILDING OF
C.S.I GOOD SHEPHERD CHURCH
AT VELACHERI, MADRAS
S. NO. 277/3A, 3 B & 3 C OF VELACHERI VILLAGE

PLAN, ELEVATION & SECTION

KINGSWAY CONSULTING ENGINEERS
20/21 CASA MAJOR ROAD, EGMORE, MADRAS-8.

J. S. RAJASINGH
BE, M. (STRUCT) E, C. ENG, M. I. E, A. S. C. E.
LICENSED SURVEYOR CLASS I R.A. NO: 27
REG. NO. CA/83/7856

R. BENJAMIN,
B. Arch., A.I.I.A.
Licensed Surveyor Class I, R.A. No.
Reg No: CA/86/10,033

For CSITA MADRAS DIOCESAN COUNCIL,

[Signature]
Hon Secretary

[Signature]
Hon: Treasurer.



MDA 'C' / PP NO. 1
 C.No. 9/16156/92
 Assst. _____
 Secretary _____
 PART I _____
 PART II _____
 A.P. _____

Planning Permit No. C/PP/10256/92
APPROVED
 SUBJECT TO THE CONDITIONS IN THIS DECISION LETTER.
 No. C/16156/92 Date 24.10.92
 FOR MEMBER SECRETARY
 MADRAS METROPOLITAN
 DEVELOPMENT AUTHORITY
 MADRAS - 600 008.

39

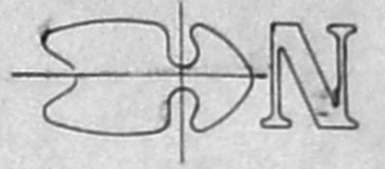
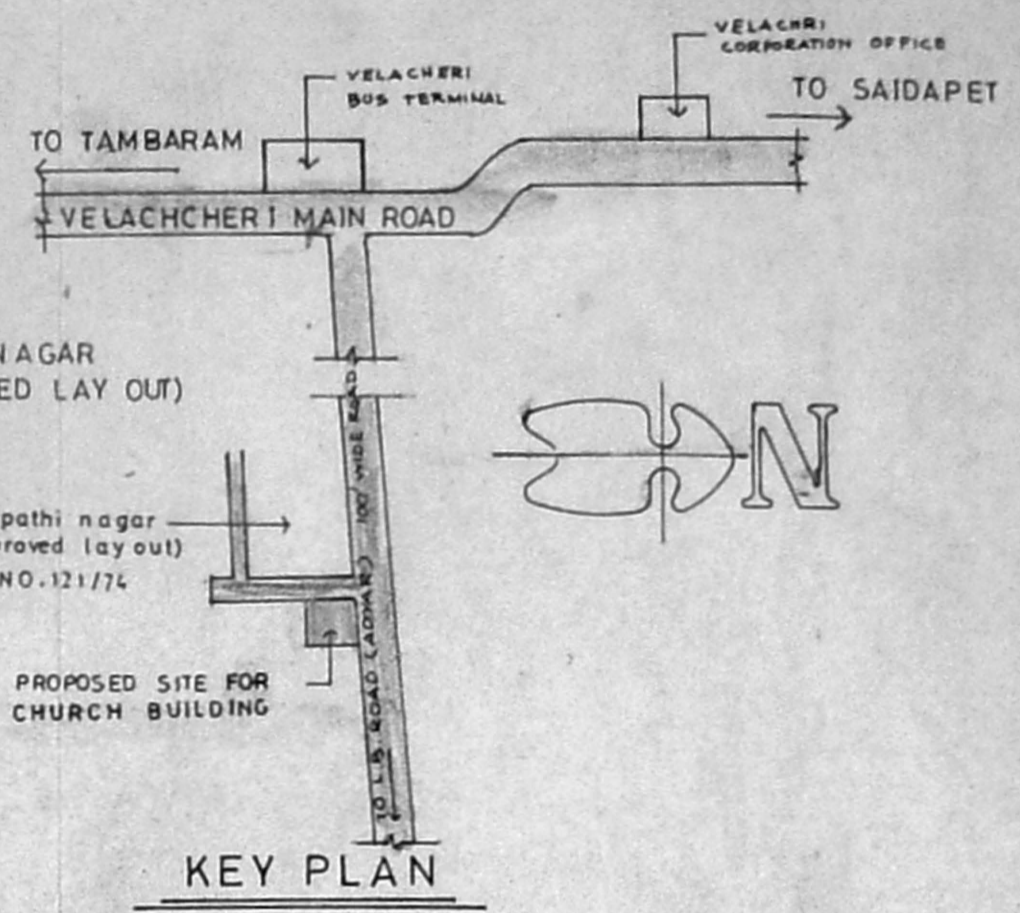

RESIDUAL DETAILS

PROPERTY REFERED	C.S.I GOOD SHEPHERD CHURCH RESIDUAL DETAIL
SOUTH PLOT	VACANT SITE SHOWN THUS
EAST PLOT	VACANT SITE SHOWN THUS
NORTH	20' WIDE SERVICE & PUBLIC ROAD SHOWN THUS
WEST	100' WIDE LAYOUT 25' WIDE CHURCH GATE ROAD SHOWN THUS

JOB NO : 1284	SCALE : NOT TO SCALE
DRG. NO : 10A	DRAWN : AMUTHA
DATE : 31.10.91	CHKD. :

PROPOSED C.S.I. GOOD SHEPHERD CHURCH AT VELACHERI MADRAS. S.NO. 277 3A, 3B & 3C OF VELACHERI VILLAGE.

KINGSWAY CONSULTING ENGINEERS
 20/ 21, CASA MAJOR ROAD EGMORE, MADRAS 600008.

R. Benjamin
 R. BEJAMIN
 B. Arch., A.I.I.A.
 Licensed Surveyor Class-I, R.A. No: 134
 Reg. No: CA/86/10,033

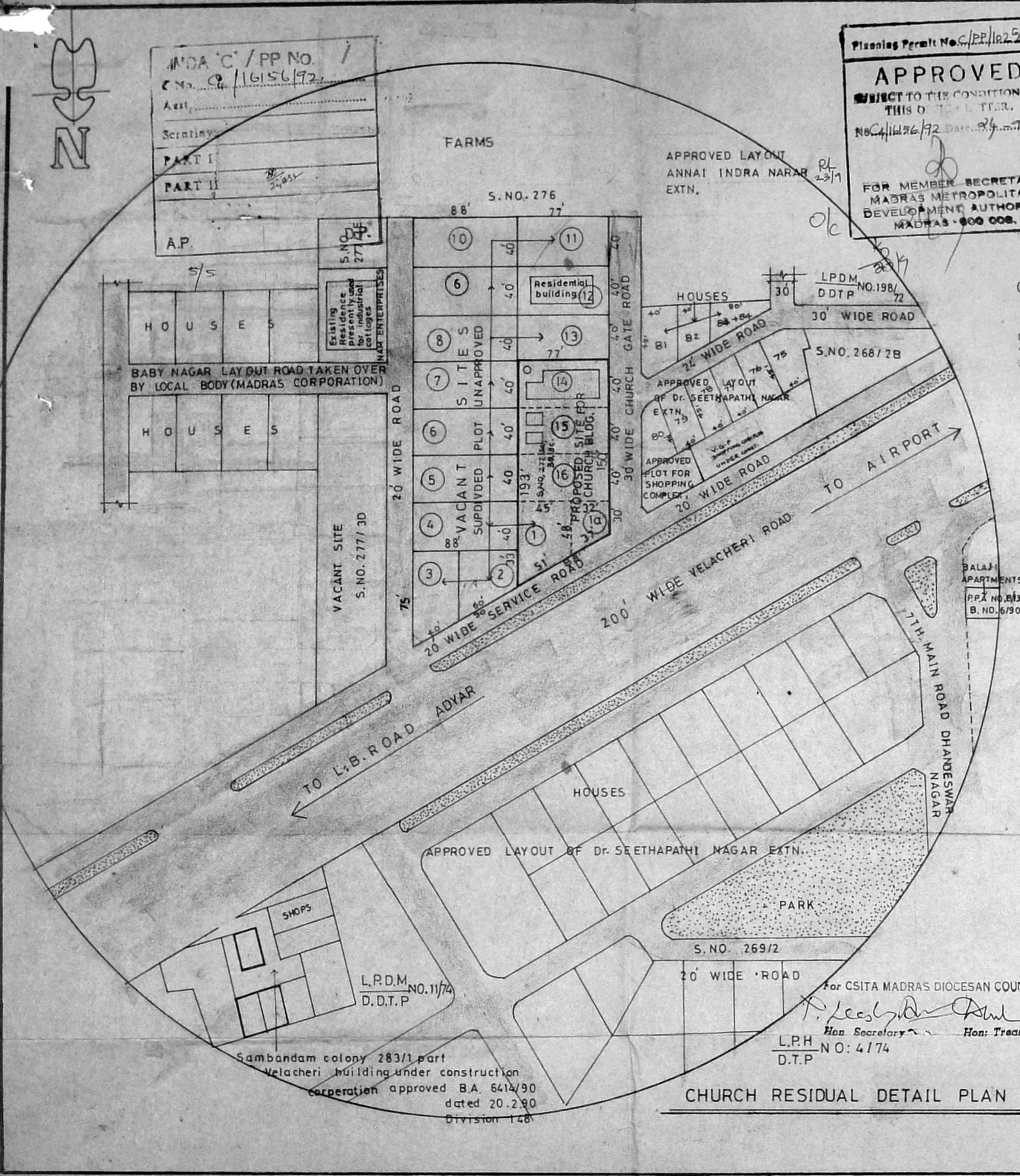

APPROVED LAYOUT
 ANNAI INDRA NARAYAN
 EXTN.

PL 23/19

Ob

24/9

24/9

24/9

24/9

24/9

24/9

24/9

24/9

24/9

24/9

24/9

24/9

24/9

24/9

24/9

24/9

24/9

24/9

24/9

24/9

24/9

24/9

24/9

24/9

24/9

24/9

CHURCH RESIDUAL DETAIL PLAN

For CSITA MADRAS DIOCESAN COUNCIL,
P. Leeshy...
 Hon. Secretary
 L.P.H NO: 4174
 D.T.P

Sambandam colony 283/1 part
 Velacheri building under construction
 corporation approved BA. 6415/90
 dated 20.2.90
 Division 148

BALAJI APARTMENTS
 R.P.A NO. 2/3399/89
 B. NO. 6/90

L.P.D.M NO. 11/74
 D.D.T.P

LPDM NO. 198/72
 D.D.T.P

TANSI NAGAR (APPROVED LAY OUT)

Dr. Seethapathi nagar extn. (Approved lay out)
 L.P. DM NO. 121/74
 D.D.T.P

PROPOSED SITE FOR CHURCH BUILDING

KEY PLAN

RESIDUAL DETAILS

PROPERTY REFERED	C.S.I GOOD SHEPHERD CHURCH RESIDUAL DETAIL
SOUTH PLOT	VACANT SITE SHOWN THUS
EAST PLOT	VACANT SITE SHOWN THUS
NORTH	20' WIDE SERVICE & PUBLIC ROAD SHOWN THUS
WEST	100' WIDE LAYOUT 25' WIDE CHURCH GATE ROAD SHOWN THUS

JOB NO : 1284	SCALE : NOT TO SCALE
DRG. NO : 10A	DRAWN : AMUTHA
DATE : 31.10.91	CHKD. :

PROPOSED C.S.I. GOOD SHEPHERD CHURCH AT VELACHERI MADRAS. S.NO. 277 3A, 3B & 3C OF VELACHERI VILLAGE.

KINGSWAY CONSULTING ENGINEERS
 20/ 21, CASA MAJOR ROAD EGMORE, MADRAS 600008.

R. Benjamin
 R. BEJAMIN
 B. Arch., A.I.I.A.
 Licensed Surveyor Class-I, R.A. No: 134
 Reg. No: CA/86/10,033